

157th Byfleet

Saturday 20th July 2024 - 12.30 to 5.00pm



**DOG
SHOW**



**SATURDAY 20TH JULY 2024
BYFLEET RECREATION GROUND
FROM 12.30**



FUN FOR ALL THE FAMILY

For more information on all the latest news visit
www.byfleetparishday.info



**CLASSIC
VEHICLES**



FREE PARKING IN RECREATION GROUND, RECTORY LANE ENTRANCE

Parish Day 2024



Main Sponsors of Byfleet Parish Day

rightmove
find your happy

Let AGREED report

The information below is based on the following filters:
Beds: up to 999 bedrooms | Date: 01/01/2023 - 27/11/2023

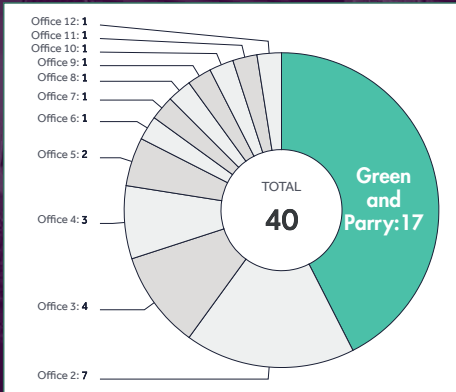

START 2024 WITH THE MOST SUCCESSFUL ESTATE AGENT IN **KT14 7**

1st
out of
12 offices

Green and Parry
Byfleet
97 High Road Byfleet
Telephone: 01932 351986
info@greenandparry.com
www.greenandparry.com

rightmove
find your happy

Sales AGREED report

The information below is based on the following filters:
Beds: up to 999 bedrooms | Date: 01/01/2023 - 28/11/2023

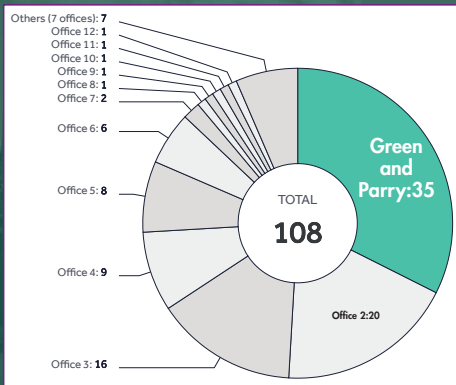

START 2024 WITH THE MOST SUCCESSFUL ESTATE AGENT IN **KT14 7**

1st
out of
19 offices

Green and Parry
Byfleet
97 High Road Byfleet
Telephone: 01932 351986
info@greenandparry.com
www.greenandparry.com

Insights brought to you by Rightmove. Data is derived purely from Rightmove.co.uk's internal statistics and advertisers on 29/11/2023, may be subject to specific geography or search criteria and is provided 'as is' for general interest only. Rightmove makes no warranty as to the data's suitability for any purpose and accepts no liability for any action or inaction taken as a consequence of its use. For a full list of all competing agents contact: marketing@rightmove.co.uk

WELCOME TO BYFLEET PARISH DAY

OPENED BY THE MAYOR OF WOKING LOUISE MORALES

ACCOMPANIED BY THE PARISH DAY KING, QUEEN, PRINCE AND PRINCESS

This year we are celebrating our 157th Byfleet Parish Day

We start with a procession leaving St Mary's Church Hall at 12.20 led by Horse & Carriage carrying the Mayor & the Parish Day Royal Family. There will be various vehicles in the parade which will go down Church Road, Brewery Lane, High Road and Rectory Lane before reaching the Recreation Ground. The Horse and Carriage are kindly sponsored by The Byfleet, West Byfleet and Pyrford Residents Association.



We have arranged nearly **100 stalls, Events, Displays, Rides and Games** so there will be lots to do on a great afternoon. There will be plenty to eat and drink at the Food Stalls with a **Hog Roast, Burgers & Sausages, Fish & Chips** as well as the **Real Ale & Cocktail Bars, Beer Tent** with **Soft Drinks** and of course **Ice Cream**.

Join us for Live Music from our covers band **Goldsworth Gerry**, the **Surrey Pipe Band** and the **West Byfleet Show Choir**. Arena events including the **Mini Pony Show** and the **Susan Robinson School of Ballet, Silvermere Gymnastics and Julie Sianne Theatre Arts**.

Meet **Matto the clown** and **Bonnie the Stilt Walker**, watch the popular **Punch and Judy Show** and the **Children's Races**, visit the **Dog Show** and the **Classic Vehicle Show**.

In the Village Hall the **Horticultural Show** will be taking place with a fantastic array of prize-winning exhibits along with the **Homecraft & Handicraft** display.

All attractions and stalls are subject to change but are correct at time of print.
Please listen to announcements on the day.

We would like to thank our main sponsors this year Mr Noel Hayden of Byfleet Manor House, Green & Parry and Surrey County Council through the Your Councillor Community Fund.

Esther Watson Green- Chairman, and all the committee members of the
Friends of Byfleet Parish Day



Mayor of Woking
Louise Morales

**ENTRY ONLY
£2
£1 FOR
CONCESSIONS**

RECREATION GROUND ★ RECTORY LANE ★ BYFLEET KT14 7LZ

2024 BYFLEET PARISH DAY ROYAL FAMILY



PRINCESS
MIMI NOCK



PRINCE
ALBERT BAKER



QUEEN
BEATRICE QUIN



KING
SEBBY SLADE



NEW OWNERS PENDING

ALL SOLD (STC) WITH

hodders



SIMILAR PROPERTIES REQUIRED

We have active buyers looking to secure a home in your area...
demand for property is still high.

Are you thinking of selling or letting your property?

Scan the QR code to book your FREE market appraisal. Or call one
of our experienced sales team on the number below.

01932 336114



Flowers for all occasions



Richard & Joanne's

Your local, family florist since 1982.

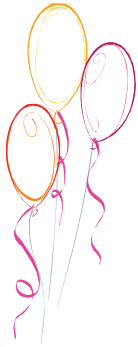

Offering both traditional and contemporary flowers for all of life's occasions, priding ourselves on quality and freshness.



We have a wide delivery area at very competitive prices.

Please call or email and we will be glad to help with any questions you may have.

Richard & Joanne's Florist

27 High Road, Byfleet, Surrey KT14 7QH

Phone: 01932 342395 E mail: richardandjoannes@live.co.uk



FUNERAL DIRECTORS & MEMORIAL STONEMASONS

OUR FAMILY HELPING YOUR FAMILY

For over 240 years, eight generations of the Lodge Family have been privileged to help local families in their time of need. We provide all funerals, whether modern, traditional, green or alternative, with care and compassion.

- | | | |
|---------------------------|--------------------|--------------|
| BYFLEET (Boutell): | 50 High Road | 01932 345037 |
| WEST BYFLEET: | 33 Old Woking Road | 01932 355897 |
| WALTON: | 65 High Street | 01932 250312 |
| WEYBRIDGE: | 36 High Street | 01932 854758 |



Robert, Chris, Andrew & Michael Lodge

★ **Trustpilot**



"As soon as I spoke to Jacqueline I knew she was the right person to support me through the funeral. Nothing was too much trouble. I felt totally supported and guided through the process and amazingly felt like it was a friend holding my hand." - Ms J



ASK ABOUT OUR
PRE-PAYMENT
FUNERAL PLANS

Lodge

BROTHERS 1780

the family you can turn to
www.lodgebrothers.co.uk

FLORAL TRIBUTES • FUNERAL PLANS • WILLS & PROBATE

Schedule of Classes

- 2.00pm - Best Puppy
- 2.15pm - Most Handsome Dog
- 2.30pm - Prettiest Bitch
- 2.45pm - Best Rescue
- 3.00pm - Golden Oldie (over seven years)
- 3.15pm - Dog with the Waggiest Tail
- 3.45pm - Most Mischievous Mutt
- 4.00pm - Dog the Judge would like to take home
- 4.30pm - BEST IN SHOW (for the class winners)



Companion Dog Show

C & E ELECTRICAL WHOLESALE

CALL US

1-2 VANNERS PARADE, HIGH ROAD,
BYFLEET KT14 7RA

Tel: 01932 354525

Email: candebyleft@btconnect.com

THE OLD FORGE, KINGFIELD ROAD,
WOKING, SURREY, GU22 9EG

Tel: 01483 757878

Email: candewoking@btconnect.com

DON'T PAY D.I.Y. PRICES

• **Public Welcome** • **Friendly & helpful Staff**

Opening hours: Monday - Friday 7am to 5.30pm

Saturday 8am to 1pm



SQUIRES

GARDEN CENTRES

A family business since 1936



85% of our plants are sourced from UK nurseries

Quality plants, gardening products, BBQs, garden furniture and gifts.
Our Café Bar serves breakfast, lunch and afternoon tea.

Your local Squire's;
Burwood Road, Hersham, KT12 4AR
Stoke Road, Cobham KT11 3PU
Littlewick Road, Woking, GU21 4XR
squiresgardencentres.co.uk



£5 Off

When you spend £30 or more on plants

SQUIRES

GARDEN CENTRES

Exclusive voucher valid until 31 July 2024

Redeemable in-store only. One voucher per transaction and per customer. Not valid in conjunction with any offer or voucher. Only original vouchers accepted. Visit squiresgardencentres.co.uk for full T&Cs & privacy policy.



BROOKLANDS
MUSEUM

EVENTS 2024



- | | | | |
|--------|------------------------------------|--------|---------------------------------------|
| 1 JAN | New Year's Day Classic Gathering | 15 JUN | Double 12 - Track Day |
| 28 JAN | VSCC New Year Driving Tests | 16 JUN | Double 12 - Brooklands Relived |
| 17 MAR | Brooklands Sunbeam 100 | 23 JUN | London Bus Museum Summer Festival |
| 24 MAR | Mini Day | 30 JUN | Porsche Club GB Show |
| 30 MAR | Easter Classic Gathering | 7 JUL | Motorcycle Day |
| 14 APR | London Bus Museum Spring Gathering | 20 JUL | Working Vehicles Day |
| 20 APR | 60 Years of Ford Mustang | 28 JUL | Summer Classic Gathering & Autojumble |
| 21 APR | Drive It Day | 11 AUG | French Day |
| 4 MAY | Italian Car Day | 1 SEP | American Day |
| 12 MAY | HCVS London to Brighton Run | 15 SEP | Emergency Services Day |
| 19 MAY | MG Centenary | 29 SEP | German Day |
| 26 MAY | Mopar Muscle Day | 13 OCT | Autumn Motorsport Day |
| 27 MAY | Best of British | 20 OCT | London Bus Museum Transportfest |

**PLUS FLY INS, SCHOOL HOLIDAY ACTIVITIES,
CAR CLUB MEETS, TALKS AND MORE**



BROOKLANDSMUSEUM.COM/WHATS-ON



Byfleet, West Byfleet & Pyrford Residents' Association



What is The Byfleet, West Byfleet & Pyrford Residents' Association (RA)?

The RA is run by volunteers for residents - and it has done this for over 90 years.

If you are interested to find out more about how the Residents' Association works on your behalf or to join, please see our website **www.the-residents.org**

or contact your *Byfleet Village Representatives*,
Eleanor Grady and Jean-Pierre Frossard
vrb@the-residents.org.



Giving to the Community.

The RA, thanks to members' subscriptions, supports local events and community groups through small donations. It promotes events in its newsletter "*The Resident*" and organises local initiatives such as the RA Garden Seed Share Scheme and the RA Orchard Project.

THE PLOUGH



BYFLEET



HIGH ROAD | BYFLEET | KT14 7QT

01932 354895

Find us on the Village Green

**TRADITIONAL PUB
WITH A CHOICE OF
CAMRA & GUEST ALES
SERVED ALL DAY, EVERY DAY**



**Family friendly
beer garden**

**Charity Quiz
every second
Tuesday of the month**

Live bands!
Welcoming atmosphere

The Queens Head

Family Run Pub

A friendly local pub in Byfleet village. Serving quality fresh food daily

Friendly & Welcoming

A traditional family run pub we strive to make everyone feel welcome. With a play area for the children, TV's for sports fans and tables for dining.



Food & Drink

We have a fantastic selection of food and drink available to suit everyone. From a simple lunch or evening meal to a social gathering we will do our best to make sure you enjoy your visit.

Everyone is welcome, bring your children and the family dog, relax and let us take care of you.

The Queens Head, 2 High Rd, Byfleet, West Byfleet KT14 7QG

Mr and Master Barbers

98 High Rd, Byfleet

Under New Management!

Newly Decorated!

Traditional Barber!

Free Soft or Hot Drink!

- 9 Kids Under 10
- 14 Men's Haircut
- 16 Skin Fade
- 12 Buzz Cut/ Head Shave
- 12 School Student
- 10 Over 65s
- 8 Hot Towel Beard Trim

£12 Men's Haircut

or

£14 Skin Fade

Monday to Friday 9 AM - 6:30 PM

Saturday 9 AM - 6 PM

Sunday 9 AM - 4 PM



A.PUGH Heating Ltd

All aspects of heating and gas works undertaken

- Boiler servicing
- Boiler repair
- Boiler replacement
- Gas cooker installation
- Powerflushing
- General plumbing
- Gas safe registered

20 + years experience



Tel: 07960 959 846

Email: apughheating@gmail.com

SKYLINE ROOFING

- new roofs
- roof repairs
- flat roofs
- ridge tiles
- roof coatings
- insulation
- fascias and soffits
- dry verges
- cladding
- repointing
- guttering
- drone roof surveys

Contact us for a free quote

07426 232566

PB home improvements

Property maintenance handy man services

Drainage/plumbing/bathrooms/kitchens/
flooring/painting/decorating/roofing/brickwork/
driveways/landscaping/guttering/fencing/pvc clean or
replace/flat packing

**We cover all home improvements
and property maintenance work**
friendly reliable service

please call 07493728574 for a free quote
email: pbhomeimprovements574@hotmail.com

Feel Your Best with Vernetta

Yoga, Pilates, Zumba Dance Classes

IN PERSON

Mon 10am - **BYFLEET** – **Hatha Flow Yoga** (moderate)
Mon 7pm - **WEYBRIDGE** - **Hatha Flow Yoga** (moderate)
Tues 1.30pm - **HERSHAM** – **Zumba Gold** (low intensity, moderate speed)
Wed 10am - **THORPE** - **Core Flow Yoga** (moderate-strong)
Wed 7pm - **WEYBRIDGE** – **Zumba Dance Fitness**

LIVE ONLINE ON ZOOM

Tues 7pm - **Hatha Flow Yoga** (moderate)
Wed 10am - **Core Flow Yoga** (moderate-strong)
Wed 12.30pm - **Chair Yoga** (Slow / Gentle)
Thurs 7pm - **Yin Yoga** (Restorative / gentle)
Sat 12pm - **Fusion Yogalates** (Yoga & Pilates, gentle-moderate)

Holistic Treatments

Reiki, Massage, Emotional Freedom Technique (EFT), Menopause Coaching



- New to exercise?
- Prefer online or in-person?
- Need something gentle or prefer something a bit more dynamic?
- Want to work on strength, mobility & flexibility?
- A wide variety of classes & sessions, so you can hopefully find something right for you.
- Highly qualified & insured yoga therapist & fitness instructor with 20 years teaching experience.
- Specialising in 1-2-1 tailored yoga therapy programmes for back care, anxiety & menopause

PREBOOKING ESSENTIAL FOR CLASSES www.vernyoga.com vernyoga@yahoo.co.uk

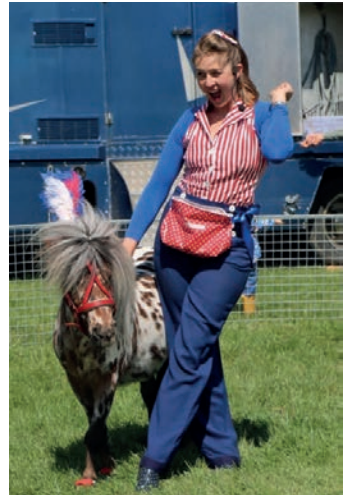

THIS YEAR WE ARE DELIGHTED TO HAVE ALL THE WAY FROM MYNYDD RHIW IN NORTH WALES **THE MINI PONY SHOW**. LOOK OUT FOR THEIR 3 PERFORMANCES IN THE MAIN ARENA. THIS SHOW HAS ONLY BEEN POSSIBLE THROUGH THE SUPPORT OF THE BYFLEET'S COUNTY COUNCILLOR AMANDA BOOTE AND SURREY COUNTY COUNCIL THROUGH THE **'YOUR COUNCILLOR COMMUNITY FUND'**



SURREY
COUNTY COUNCIL

This project is supported
through the

Your Councillor Community Fund

Byfleet Village Neighbourhood Plan

2022-2027

Get Involved



The Plan's purpose

- To protect our village from inappropriate development
- To ensure that new developments meet design criteria
- To protect our open green spaces
- To enhance our community assets
- To ensure that our village infrastructure is sustainable
- To protect our conservation area and buildings of architectural interest
- To promote a vibrant commercial centre to sustain employment.

Electronic copies are also available on the Byfleet Residents' Neighbourhood Forum Website <https://www.byfleetforum.co.uk> and the Woking Borough Council Website <https://www.woking.gov.uk>.

For any enquiries, please email administrator@byfleetforum.co.uk.



**274 Five-Star
Google Reviews**



**Residential Mortgages
Buy-To-Let Mortgages
Life Insurance**



Rachel Lummis



Carmen Green

01932 350 641

info@xpressmortgages.co.uk

www.xpressmortgages.co.uk



A beautiful and relaxing Home Based Salon
in Byfleet Village, with years of experience and over
260+ 5* Reviews!!

Offering many Hair Services including
Colours & Cuts and also The MOST LOVED
Gua Sha Facial Treatment.

Very happy to welcome new clients.

Contact Megan at:

salonmegans@gmail.com

BYFLEET RECREATION GROUND

RECTORY LANE * BYFLEET * KT14 7LZ

FREE PARKING



PARISH DAY SITE LAYOUT

DID YOU KNOW THAT ALL THE BARS AT PARISH DAY ARE RUN BY THE PARISH DAY COMMITTEE? ALL PROFITS GO BACK INTO PARISH DAY, SO WHY NOT HAVE A DRINK AND SUPPORT THE SHOW! WITH THE BEER TENT, REAL ALE AND COCKTAIL BARS THERE IS SOMETHING FOR EVERYONE



157th Byfleet Parish Day 2024

MAIN ARENA EVENTS

12 noon	Gates open to the Recreation Ground
12.20pm	Led by a Horse & Carriage the Parade leaves St Mary's Church in Church Road with the Mayor of Woking and our own Parish Day 'Royal Family'
12.25pm	The Surrey Pipe Band joins the parade at Plough Green
12.50pm	Proceedings commence with arrival of the Parade
1.00pm	Official opening and announcements by Andrew our MC
1.10pm	Susan Robinson School of Ballet
1.30pm	The Mini Pony Show
2.10pm	Silvermere Gymnastics
2.25pm	Julie Sianne Theatre Arts
2.25pm	The Mini Pony Show
3.10pm	Children's Races
3.40pm	Tug of War
4.10pm	The Mini Pony Show
4.30 pm	Best in show + Raffle and Prizes

MUSIC IN THE FOOD AND DRINK AREA

1.15 – 2.00pm	Goldsworth Gerry
2.00 – 2.15pm	Surrey Pipe Band
2.15 – 3.00pm	Goldsworth Gerry
3.15 – 3.45pm	West Byfleet Show Choir
4.00 – 4.45pm	Goldsworth Gerry

ALL TIMES ARE APPROXIMATE AND SUBJECT TO CHANGE. NOTICES AND ANNOUNCEMENTS WILL BE MADE DURING THE DAY

THANK YOU

WE WOULD LIKE TO THANK EVERYBODY WHO HAS SUPPORTED THE 157TH PARISH DAY

Our main sponsors this year are:
GREEN & PARRY AND

MR NOEL HAYDEN OF BYFLEET MANOR HOUSE

The following people or organisations have given help in some way.

James & Tim at Binfield Print & Design, The St John Ambulance, Bob Holmes for his photographs, Steve Davies for his continued support and preparation of Parish Day accounts, Lynn & Holly Cozens for looking after the 'Royal Family'. Our MC Andrew Weiss
Juliet Murray at Surrey County Council.

Byfleet, West Byfleet and Pyrford Residents Association for their sponsorship of the Royal Family Horse & Carriage. Pauline Chapples for her sponsorship of Matto the Clown and the Punch and Judy show in memory of her husband Godfrey Chapples, much missed former Vice-Chair of Parish Day.

Surrey County Councillor Amanda Boote for her continued support of Parish Day and this year through the 'Your Councillor Community Fund' also in memory of Godfrey Chapples.

All of our Programme advertisers and stall holders.
All of the volunteers who help on the day.

THE COMMITTEE FOR THE 157TH BYFLEET PARISH DAY

ESTHER WATSON GREEN	CHAIR
NICK BRADSHAW	SECRETARY & STALLS
MAUREEN NEVILLE	TREASURER
KATE LAVER	EVENTS CO-ORDINATOR
STEVE HOWE	ADVERTISING & LAYOUT
ANNE ADAMS	HORTICULTURE
DENISE PARRY	EVENTS CO-ORDINATOR
STEVE MILNES	LAYOUT AND BARS
DEREK GRICE	SOUND CO-ORDINATOR
CAROL SIWICKA	WEBSITE CO-ORDINATOR
GRAHAME OSBORN	PROGRAMME EDITOR
DAVE COLWELL	CLASSIC VEHICLE
STEPHEN PHILPOT	EVENTS CO-ORDINATOR

PRS for Music

licences the use of copyright music across the UK, giving businesses and organisations the legal permission they need to play the music they want

These licences ensure that music publishers, songwriters and composers are fairly rewarded with royalties so they can keep making music – and mean we are able to support music at events like this.

For more information about PRS for Music or music licencing, visit www.prsformusic.com or call 0800 068 4828





Byfleet Bowls Club

Byfleet Parish Day

20 July 2024

Tuesday nights are club nights, new members welcome from 6pm, all ages and fitness levels



Byfleet Bowls Club will be open on Parish Day, we are right next to the recreation ground in Stream Close

- Friendly games to come and watch or join in
- Come for tea, coffee and cake!
- Puzzles and books on sale

Byfleet Bowls Club
Stream Close, Byfleet KT14 7LZ
www.byfleetbowlsclub.co.uk



<https://www.facebook.com/ByfleetBowlsClub>

Bowls Bash is a new, casual version of bowls. Fun sociable and for everyone! #BowlsBash
Come and try it out on Byfleet Parish Day



John McCabe

ON BYFLEET PARISH DAY DON'T FORGET THE HORTICULTURAL, HANDICRAFT & HOMECRAFT SHOW

THE COLOURFUL, CREATIVE PRODUCE AND HANDIWORK
WILL BE ON DISPLAY IN BYFLEET VILLAGE HALL

FROM 2PM ON THE DAY

SCHEDULES AND ENTRY FORMS ARE AVAILABLE FROM THE
LIBRARY, POST OFFICE AND RICHARD & JOANNE'S FLORIST

ALSO AVAILABLE ON OUR WEBSITE
www.byfleetparishday.info

We were sorry to hear that the Rector of St Mary's Church Byfleet left his post earlier this year after 18 years.

John completed his MA at Trinity College/ Bristol University in 2001, having graduated from St Edmund Hall Oxford in Modern Languages in 1982 (French and German), completing his PhD at Chester University in 2015. John who was ordained in 2001 came to St Mary's in 2006.

John always supported Parish Day and other community events and will be much missed. We hope to see him at this year's show. We wish John and his family, wife Pippa and children Jeremy and Jessica all the best for the future.



DIRECT ELECTRIC

Fully qualified electrician
with over 10 years
experience within
Domestic, Commercial
and Industrial Settings.

For PROJECTS
LARGE or Small
We do them **ALL**

07869 822 058

07869 817 559

Directelectric@outlook.com

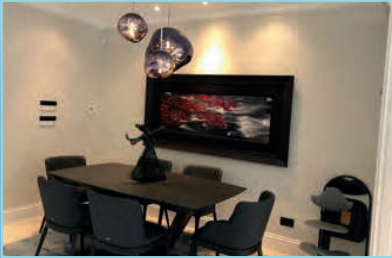

DIRECT ELECTRIC SOLUTIONS LTD Read my ★★★★★ Google reviews

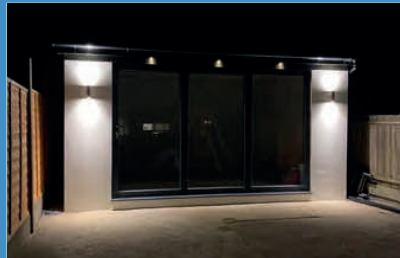



Based in Send, Surrey, Hankley Financial Planning is passionate about providing a high-quality financial planning service.

The most common mistake we find individuals make in financial planning is not having a cohesive financial plan.

We pride ourselves in translating even the most technical jargon into simple terms to ensure you understand the decisions you are making.

We offer advice in a range of areas:



Contact Us

Send Business Centre,
3 Tannery House,
Tannery Lane,
Send,
Surrey,
GU23 7EF
01483 332 368

Info@Hankleyfp.com

www.hankleyfp.com

Celebrating 10 years
as Byfleet's
No.1 Choice



Thankyou for supporting a local, independent, family business.

Wingate & Withers
ESTATE AGENTS

01932 483284



Local garage in the heart of Byfleet Village catering for all your motoring needs

Offering on site MOTs, servicing, diagnostics, tyres, air conditioning, brakes and suspension work all the way up to full engine and gearbox repairs.

We hold independent workshop status for the following brands: Mercedes Benz, BMW, Mini, Jaguar, Landrover, VW, Audi, Seat and Skoda, carrying main dealer diagnostic equipment and can provide the same main dealer online service updates. We also work on most other brands including hybrids and fully electric.

Why not give us a call on

01932 346499 / 01932 345666

160 High Road, Byfleet, Surrey KT14 7RG
Email: byfleetautocare@outlook.com



Serving all day breakfast, pastas paninis and much much more with a fully stocked Italian Deli

We are pleased to announce that we are fully equipped to cater for private parties & buffets, we can also hold your parties within the café so please enquire at the counter, by phone on 01932 341149 or by email at info@caffecarlo.com

Open Mon-Sat 07.00 – 16.30

Caffe Carlo
84 High Road
Byfleet
KT14 6LF



No job too big or small

25 years experience

Covering Surrey and surrounding areas

Our services:

- Roof tiling and slating
- Roof Replacements
- Flat roof repairs
- Chimney and lead works
- Fascia, soffit and gutters
- Gutter cleaning



Contact us

07894981162
info@roof-serv.co.uk

FREE QUOTES!

HORTICULTURAL PRIZE WINNERS FOR 2023

THE MACLURE CUP FOR BEST ALLOTMENT IN WEST BYFLEET
 THE MACLURE CUP FOR BEST ALLOTMENT IN BYFLEET
 THE NICHOLS CUP – MOST POINTS IN DIVISION 1 (VEGETABLES)
 THE WAINE CUP – SECOND MOST POINTS IN DIVISION 1 (VEGETABLES)
 THE CLARKE CUP – BEST COLLECTION OF VEGETABLES IN DIVISION 1
 THE STRANKS SHIELD – BEST EXHIBIT IN CLASS 2 (SALAD CLASS)
 THE BARTON CUP – MOST POINTS IN DIVISION 2 (VEGETABLES)
 THE LADY EDWARDS CUP – MOST POINTS IN DIVISION 3 (FLOWERS)
 THE DOROTHY BOOKER ROSE BOWL – BEST EXHIBIT IN DIVISION 3
 THE MATCHAN ROSE BOWL – MOST POINTS IN DIVISION 5 (FLORAL ART)
 THE WENN ROSE BOWL – BEST EXHIBIT IN DIVISION 5 (FLORAL ART)
 THE GOLDEN JUBILEE TROPHY – BEST USE OF COLOUR IN FLORAL ART
 THE WELBY CUP – MOST POINTS IN DIVISION 6 (FRUIT)
 THE MURPHY CUP – BEST EXHIBIT IN DIVISION 6 (FRUIT) EXCLUDING DISH
 THE DENNIS CLEAVER CHALLENGER SHIELD – FOR BEST DISH OF FRUIT
 THE JEFFERY MONTGOMERY JUNIOR CUP - CHILDREN'S CLASSES
 THE JEFFERY MONTGOMERY CUP – CHILDREN'S CLASSES
 THE MAUREEN WEBB-EVANS SALVER - BEST EXHIBIT IN DIVISION 7
 THE STRANKS FLOWER BOWL – (HANGING BASKET)
 THE MICK BATEMAN CHALLENGE CUP – BEST EXHIBIT IF DIVISION 10
 BANKSIAN MEDAL

JANET HODGES
 LEE, SARAH & INDY DAVIES-RENZ
 JANET HODGES
 JIM ADAMS
 JANET HODGES
 JANET HODGES
 ROD HALL
 JIM ADAMS
 JIM ADAMS
 JIM ADAMS
 LESLEY SALLIS
 ANN MANSFIELD
 PAULA BRADSHAW
 JANET HODGES
 AMANDA GOLDSMITH
 JANET HODGES
 ISLA PHILLIPS
 ISLA PHILLIPS
 ISLA PHILLIPS
 GERVACE MANDRELL
 HOWARD COOPER
 JIM ADAMS

THE ALF SMITH CHALLENGE CUP
(FOR BEST EXHIBIT IN SHOW JUDGED BY A LEADING MEMBER.
OF THE COMMUNITY 2023 – PAULINE CHAPPLES)

LESLEY SALLIS

GARDEN NEWS TOP TRAY 1st HOWARD COOPER 2nd JOHN WHITE
GARDEN NEWS TOP VASE 1st ANNE ADAMS 2nd PETER CROZIER.

3rd JANET HODGES
 3rd JO GRAHAM



ISLA PHILLIPS

PRIZES PRESENTED BY JOANNE SIMPSON OF RICHARD AND JOANNE'S FLORIST

LESLEY SALLIS

THE STRANKS SHIELD (HANDICRAFT)
 (FOR BEST EXHIBIT IN CLASSES 59F & 59G)
 BYFLEET PARISH DAY ART SHIELD
 BYFLEET PARISH DAY HOMECRAFT CUP
 BYFLEET PARISH DAY WOODCRAFT SHIELD
 BYFLEET PARISH DAY CAKE CUP
 THE HOLLICK CUP
 (FOR BEST EXHIBIT IN CLASSES 59C, 59D & 59E)
 BYFLEET PARISH DAY HANDICRAFT CUP (HOWARD CUP)

JANET TEMPLE

SUSAN DEAN
 ANNE ADAMS
 HOLLY COZENS
 JANET FLUDDER
 JULIA WELCHMAN

JANET TEMPLE

BYFLEET VILLAGE HALL

Why not visit the Village Hall and have a look at the groups that use it, or even book it for an event? Its history is available to view in the Byfleet Heritage Society room in Byfleet Library.

Not only do we have the main hall, but a large side room complete with kitchen and servery as well as a smaller meeting room.

Capacities are 220, 40 and 15 respectively and the main hall is fairly unique in having a sprung dance floor – popular with various dance formats including tea dances.

We can offer facilities for crafts, exercise classes, birthday parties, meetings and host events such as the Byfleet Players, Christmas Market, Christmas Carols and other community events.

For Hall bookings please contact the Hall Manager, contact details below.

At a public meeting in 1897 local benefactor Mr F C Stoop offered to build a Village Hall, and the land was donated by Mr H F Locke King of Brooklands fame. The hall was officially opened in December 1898. Used by a variety of groups and organisations over the years including during the Second World War when it acted as a British Restaurant where basic meals were provided at low cost.



The frontage is maintained by the Byfleet Horticultural Society who also arrange the Parish Day display and prizes for locally grown produce from garden and allotments.



The main Hall looking at the stage.



Byfleet Heritage Society Blue Plaque. Frederick & Agnes Stoop.

Kim Sullivan - Hall Manager
Tel: 01932 336236

info@ByfleetVillageHall.org
Mob: 07436 790899

JSTA

JULIE SIANNE THEATRE ARTS

www.juliesianne.com



Sing



Dance



Act



Perform

AMONG THE ATTRACTIONS AT PARISH DAY THIS YEAR



BEN'S PUNCH & JUDY



THE SURREY PIPE BAND



MATTO THE CLOWN



GOLDSWORTH GERRY



THE WEST BYFLEET SHOWCHOIR



Byfleet United Charity

Supporting residents in need and community organisations in
Byfleet & West Byfleet

We can provide white goods, furniture, clothing, school uniforms, and everyday items you may need.

We help families and individuals who find themselves in temporary financial difficulty or struggle with costs of raising a family.

We give community grants to local schools, organisations, clubs and projects.

We have 24 modern Almshouse apartments for the over 55s in the heart of West Byfleet.

For further information call: 01932 340532 or visit:

www.byleetunitedcharity.org.uk



CONSISTENTLY RAISING STANDARDS



- Recycled Aggregates
- Primary Aggregates
- Ready Mix Concrete
- Grab Hire
- Skip Hire
- Plant Hire
- Muck Away
- Rail Freight
- Demolition
- Deep Drainage
- Sewer Connections
- Directional Drilling

T 020 8947 4000 W cappagh.co.uk

CAPPAGH
GROUP OF COMPANIES

CAPPAGH
PUBLIC WORKS LTD

EXPRESS
CONCRETE

DC Rail

ALLEN
WATSON
LIMITED

CAPPAGH
CONTRACTORS CONSTRUCTION LONDON LTD

Waterways of Byfleet

We are exceptionally lucky living in Byfleet, in that we have such lovely walks alongside idyllic waterways. One only has to look at the numerous Facebook Posts with beautiful pictures from local residents enjoying the tow path and river footpaths. One of the things I have noticed from these posts is the apparent confusion between the River Wey and the Wey Navigation, the two waterways that flow on opposite sides of the village. So, I will try to clarify which is the River and which is the Navigation. Firstly, I would say that the differentiation is not helped by Google Maps which refers to both as the River Way.

To understand the difference we must go a few miles south of Byfleet past The Anchor at Pyrford Lock, the lock at the Anchor places it very definitely on The Wey Navigation. So where is the River Wey itself? If we follow the tow path about a mile toward Ripley we eventually come to the point where the river appears on our left hand side but about ten to fifteen feet below the level of the path. A little further on the reason for the difference in level is clear. At Walsham Wier the River Wey spills over the weir and falls some ten to fifteen feet. At the same point part of the river flow diverts into the navigation through Walsham Gates. The Wier controls the flow into the lower reach of the river, whilst the Gates control the water flow at this point into the Navigation.

The river continues on it's way at the lower level keeping close company with the Navigation for some distance until it turns to cross the Wisley Golf course and head for



Walsham Weir



Walsham Gates with the river beyond and Walsham Weir round to the left of the cottage

Wisley Bridge. From Wisley Bridge the River Wey flows under the M25 in a diversion created when the M25 was built and on round the back of Byfleet Manor House to Byfleet Mill and Blue Gates Hole dropping a further ten feet or so at the Mill. The river then continues past the back of Grasmere Estate and on to Plough Bridges carrying the A245 then on to Brooklands passing under the original racing circuit and the railway.

Meanwhile on the other side of Byfleet the Wey Navigation drops 8' 6" at Pyrford Lock by the Anchor level on the far side of the M25 past Byfleet Boat Club and on to the lock at the White Hart, where the level drops by 6' 8". Between the Byfleet Boat Club and the White Hart the Navigation passes under the railway and the M25 and through it's junction with the Basingstoke Canal.

The next question is why is the canal referred to as the navigation, when was it built and why? A Navigation is essentially using an existing river and by digging some new channels, locks and dredging and straightening other parts of the river you are able to create a Navigable Channel for the commercial cargo from one place to another. Hence the River Wey is a navigable river, which initially went from Weybridge on the Thames to Guildford and eventually to Godalming. These were the first commercial canals and as a result the labourers became known as Navigators, which was subsequently shortened to Navvies.



Blue Gates Hole just downstream of Byfleet Mill



Looking upstream from the 'Green Bridge' where the river flows past Byfleet Manor

I hope you will have found these notes interesting and maybe next time you walk down the tow path to the Anchor you will imagine a time when the leisure craft that pass you would have been laden with tons of gunpowder or coal.

Dave Colwell

The conversion work started in 1651 and was completed to Guildford in 1653 using a workforce of 200 navvies and a cost of £15,000. Commercial traffic that the Wey Navigation carried was timber, corn, flour and gunpowder from Chilworth Mills, which was transported to London with return cargo to Guildford of coal, sugar and bark used for tanning leather. The last commercial loads were as late as 1983.



Byfleet Boat Club



VISIT

PAINSHILL

WHERE THE WALK IS A WORK OF ART

Discover a living canvas with beautiful views, dramatically placed buildings and a Crystal Grotto



 PAINSHILL

Cobham, Surrey
www.painshill.co.uk